

MAHARASHTRA UNIVERSITY OF HEALTH SCIENCES, NASHIK

INFRASTRUCTURE DETAILS

This Annexure to be verify at time of inspection by assessors

ALL SUPPORTING DOCUMENT POINT WISE IN CLEAR VISBLE MUST BE UPLOAD
ON WEB SITE

Sr. No.	Particulars to be verified	Details on College Website Yes/No	Adequate/ Inadequate
College			
1	<p style="text-align: center;">(All document must be available on web site)</p> <p>Land details: Total land, owner, unitary or not, NA of all land, 7/12 extracts of all land (Applicable only to Private Colleges). (Verify land documents & Government permissions documents are uploaded on College Website. No Land/ Construction documents shall be submitted to the University. Only deficit information to be pointed out to the University).</p>	Yes	Adequate
2	Total constructed area of college building Attached Completion Certificate with Map		
	<p>(I) Administrative Section: Total Area 1899 sq.ft (which includes) Principal Room, P.A. Room, Reception cum Visitors lounge, Meeting hall, Account section, Record and Central store etc.</p>	Yes	Adequate
	<p>(II) Lecture Halls:</p> <p>a. Total No. of Lecture Halls 06</p> <p>b. IT enabled Audio / Video teaching Aids LCD Projector</p> <p>c. Total area for lecture Halls 5400 Sq. Ft</p>	Yes	Adequate
	<p>(III) Seminar or Conference or Examination Hall for nursing :</p> <p>a) Total Area 1500 .Sq.ft. b) Total Seating Capacity 150</p> <p>c) Audio / Video System and Other Facilities Yes</p>	Yes	Adequate
	<p>(IV) Library:- (Evidences to be attached)</p> <p>a) Total Area : 2400 sq.ft. Total No. of Books . 2016. Distribution of books Open Accession Average 50 Book per day Capacity of Reading Hall :-for Students 85 for Teachers . 10 No. of Scientific Journals 08 .No. of News Papers/Research Journals . 02 Photo Copier Machine 05 Drinking water & Washrooms. .</p> <p>b) Digital Library : No. of Computers 04 Internet Facility Yes Speed:- 80 mbps</p>	Yes	Adequate
	(V) Teaching Departments:		
	<p>There shall be Five Teaching Departments as per MSR No. of departments 05 Departmental Area, No. of Books/ Charts / Models / Specimens (dry and wet) / Museum in each department information to be uploaded on college website.</p>	Yes	Adequate

<p>(VI) Laboratories :- Laboratories: As per MSR (7650.88 Sq.ft.) Nursing Foundation and Medical Surgical Nursing Lab (1500 Sq.ft.), CHN (900 Sq.ft.), Nutrition (900Sq.ft.), OBG and Pediatric (900Sq.ft.), Pre-Clinical Science (900Sq.ft.), Advanced Nursing Skill Lab (900Sq.ft.), Computer Lab (1500Sq.ft.), with 1:5 computer as per Intake capacity, AV Aids, well Equipped Lab must have Mannequins, Articles & Beds as per MSR & INC Norms</p>	Yes	Adequate
<p>(VII) Auditorium:- (As per MSR) Auditorium should be spacious enough to accommodate at least double the sanctioned/actual strength of students, so that it can be utilized for hosting functions of the college, educational conferences/ workshops, examinations etc. It should have proper stage with green room facilities. It should be well – ventilated and have proper lighting system. There should be arrangements for the use of all kinds of basic and advanced audio-visual aids.</p> <p style="text-align: center;">OR</p> <p>Multipurpose Hall:- College of Nursing should have own multipurpose hall</p>	Yes	Adequate

<p>(VIII) Canteen and Kitchen Facility:- attached certificate [Note: Verify Canteen Facility & Hygiene is monitored as per MUHS Circular No.18/2019 dated 19/03/2019.]</p>	Yes	Adequate
<p>(IX) Common Rooms: Is separate common rooms for boys and girls available (Specify seating capacity)</p>	Yes	Adequate
<p>3 University Examination Infrastructure: Strong Room for examination a) (Area- 300 Sq.ft, b) Shelf, c) Steel cupboard – 1, d) CCTV, Photocopier Machine, Examination hall with benches, Parking Facility for vehicle, Guest house facility</p>	–	Adequate
<p>4 Other facilities: Hospital Waste Management, Medical Education Unit, Intercom Network, Playground, P.T Teacher or Instructor Cafeteria, Facility for indoor games, Gymnasium / Gymkhana Facility</p>	Yes	Adequate
<p>5 Hostel facility: Boys (UG & PG), Girls (UG & PG), Interns, Residents, Warden/ Rector, Hygiene, Vending Machine etc.</p>	Yes	Adequate
Hospital attach Relevant Document on web site		
<p>6 Hospital Details</p>	Details on College Website	Adequate/ Inadequate
<p>1 Name of the Hospital : Madanbhai Patil Memorial Hospital , Kavalapur Address: Vasantdada Patil Dental College Campus , Kavalapur , Dist. Sangli Telephone No. : 0233-2990490 Bed Strength : 100</p>	Yes	Adequate
<p>Distance of Hospital from the College to which it is attached (in kms) Parent Hospital</p>	Yes	
<p>Number of beds registered as per BNH Act (attach certificate on web site)</p>		

2	Name of the Hospital : G.S. Kulkarni Fracture & Orthopedic Hospital, Miraj	Yes	Adequate
	Address: Shivaji Nagar, Miraj		
	Telephone No. : 0233-2222590		
	Bed Strength : 50		
	Distance of Hospital from the College to which it is attached (in kms) 9.5 km Affiliated		
3	Name of the Hospital : Pediatric Surgery Centre & PG Institute Sangli	Yes	Adequate
	Address: opp. D.S.P office, Gandhi Nagar, Vishrambag, Sangli		
	Telephone No. : 0233-2300660		
	Bed Strength : 100		
	Distance of Hospital from the College to which it is attached (in kms) 2.3km Affiliated		
4	Name of the Hospital : Sarvhit Medical Nursing Home & ICU	Yes	Adequate
	Address: 532-A, South Shivajinagar, Beside Pudhari Bhavan, Near Trikoni Baug Sangli		
	Telephone No. : 0233-2328312/13		
	Bed Strength : 108		
	Distance of Hospital from the College to which it is attached (in kms) 3.6km Affiliated		
5	Name of the Hospital : Sushil Hospital Maternity & Gynecological Hospital , Sangli	Yes	Adequate
	Address: Neminath Nagar, Vishrambag, Sangli		
	Telephone No. : 0233-2302295		
	Bed Strength : 50 Affiliated		
	Distance of Hospital from the College to which it is attached (in kms) 8 km		
6	Name of the Hospital : Nirmal Hospital, DE-Addiction & Rehabilitation Centre, Miraj	Yes	Adequate
	Address: Station Road, Shivaji Nagar, Miraj		
	Telephone No. : 0233-2225060		
	Bed Strength : 40		
	Distance of Hospital from the College to which it is attached (in kms) 9.5 km Affiliated Hospital		
7	Name of the Hospital : Kullolli Institute of Health Services	Yes	Adequate
	Address: C Rd, Raghunandan Colony, Vishrambag, Sangli, Sangli Miraj Kupwad, Maharashtra 416415		
	Telephone No. : 0233 230 5329		
	Bed Strength : 105		
	Distance of Hospital from the College to which it is attached (in kms) 7.4 km Affiliated Hospital		

7	I. Total constructed area of Hospital Building as per MSR attach completion certificate and blue print (60000 Sq.mtr. / Sq.ft.)	Yes	Adequate
	Whether the Hospital is Owned by the College	Yes	
	II. Hospital Administration Block as per MSR (Superintendent room, Deputy Superintendent room, Medical officers' room, Matron room, Assistant Matron room, Reception and Registration, etc.)	Yes	Adequate

III. Out-Patient Departments (OPD) as per MSR Total Area of OPD Complex 1500 Sq.ft. No. of OPD's 03 Facilities shall be as per MSR & all details shall be on college website.	Yes	Adequate
IV. In Patient Departments (IPD) as per MSR Total Area of IPD Complex 45000 Sq.ft. No. of IPD Departments 03 Bed Distribution 100 Facilities shall be as per MSR & all details shall be on College website.	Yes	Adequate
V. Operation Theatres Block as per MSR Total Area of OT Block 1200 sq.ft. No. Of OTs available 02 Facilities shall be as per MSR & all details shall be on college website.	Yes	Adequate
VI. Casualty Facilities State Government Permission Letter attach copy on web site	Yes	Adequate
VII. Central Clinical Laboratory details (all Relevant information on hospital letter head to be uploaded on web site) Well-equipped with separate sections for Pathology, Biochemistry and Micro-biology. Attached toilet shall be there for collection of urine samples. Other diagnostic tools for ECG or TMT etc. shall be Provided.	Yes	Adequate
VIII. Radiology or Sonography Section:- :- (all Relevant information on hospital letter head to be uploaded on web site) Radiologist chamber, X-ray room, Dark room, film drying room, store room, patients waiting and dressing room, reception or registration or report room.	Yes	Adequate
IX. Labor Room :- Average Deliveries conducted annually/Monthly/ Daily as per Birth record maintained by hospital:- (information to be available on web site)	Yes	Adequate

BASIC DETAILS ABOUT INFRASTRUCTURE CHECK LIST

PARTICULAR TO BE VERIFY BY ASSESOR		YES / NO	Remark
Certified Copy of Location Of College Building Address by Government authority (Search Report) to be uploaded at website		Yes	
Certified Copy of Location Of Hostel Building Addressed by Government authority (Search Report) to be uploaded on website		Yes	
Is Separate College Building Not Available { Attach resolution of Trust /owner for Area Allocation } to be uploaded on website		Yes	
Is Separate Hostel Building Available { Attach resolution of Trust /owner for Area Allocation} to be uploaded at website		Yes	
Authorized Building Plan approved by Competent Authority to be uploaded at website		Yes	
Availability of Building Completion (College / Hostel) Certificate by Competent Authority to be uploaded at website		Yes	
Lease or Rent Agreement of College if Required to be uploaded at website		Yes	
Provision Of Fire Safety Measure as per standard norms of Government		Yes	
Fire Safety Certificate for College , Hostel And Hospital to be uploaded at website		Yes	
General Student Safety Measures done in Building as per norms		Yes	
Provision for facility Physically Challenged Students		Yes	
OTHER INFRASTRUCTURAL PROVISIONS		YES/NO	REMARK
Playground (Playground should be spacious for outdoor sports like volleyball, football, badminton and for athletics)		Yes	
Provision for Physical Teacher for Student in College And Hostel		Yes	
Garage (Garage should accommodate a 50 seated vehicle)		Yes	
Gymnasium Facility to be uploaded on website		Yes	

Any Other Remarks (Please Specify) :-

Here by I declare all relevant document uploaded are clear and visible on web site are true as per my best knowledge:-

Date:-

Dean/ Principal Stamp & Signature

Chairman of LIC

Member of LIC

PRINCIPAL
Madanbhu Patil College of Nurs..
Kavalapur, Tal:- Miraj Dist:- Sangli
Member of LIC



महाराष्ट्र शासन

गाव नमुना सात (अधिकार अभिलेख पत्रक)

[महाराष्ट्र जमीन महसुल अधिकार अभिलेख आणि नोंदवह्या (तयार करणे व सुस्थितीत ठेवणे) नियम १९७१ यातील नियम ३,५,६ आणि ७]

गाव :- कवलापुर (५६८७२२)

तालुका :- मिरज

जिल्हा :- सांगली

PU-ID : 36993683718

भूभाषण क्रमांक व उपविभाग

२२६८/अ



36993683718

महाराष्ट्र शासन



हा गाव नमुना क्रमांक ७ दिनांक २७/०७/२०१९ ०७:५९:५० AM रोजी डिजिटल स्वाक्षरीत केला आहे व गाव नमुना क्रमांक १२ चा डेटा स्वयंप्रमाणित असल्यामुळे ७/१२ अभिलेखावर वर कोणत्याही सही शिबड्याची आवश्यकता नाही.
७/१२ डाउनलोड दि. : १२-११-२०१८ : १०:३३:५२ AM. वैधता पडताळणीसाठी <https://digitalsatara.maharashtra.gov.in/cba/> या संकेत स्थळावर जाऊन 3507100001074948 हा क्रमांक वापरावा.

पृष्ठ क्र. १/३



क्र. क्रमांक व आकारणी	पत्रांक क्र.	सोमवारवाडीचे नाव	होब	आकार	पी.स	संयोजक क्र.	सूच. खंड व इतर अतिरिक्त
१	२९९७	विठ्ठलराव इनामदार घाटीत				(६३२३)	सूचनाचे मात व खंड
		दीर्घीदेवत वस्तु सांगली				(६३३७)	
अ) सोमवारवाडी वन क्षेत्र		बी विठ्ठलराव कार्यावाहीक आगगावसाईर इनामदार				(६३३७)	इतर अतिरिक्त
विस्तार ४ ९८.००		सोमडे					इतर
आकारणी -		----- सांगलीक होब -----	४.९८.००	३२.२५	०.९०.००		१ से ६ अटीक पात्र (६३३३)
एकुल							इतर
अ) पी.स क्षेत्र ४ ९८.००							अड्डाक आकारणीतुन सूट (९९३३)
ब) सोमवारवाडी क्षेत्र							बोजा - बँक बोजा
(सहायक व वीरग)							बसंतदादा श्री. सह. बँक शा. माधवपूर (११३१५५)
वर्ग (अ) ०.९०.००							बोजा - बँक बोजा
वर्ग (ब) -							बसंतदादा सा.सा. बँक (१२७२१)
एकुल							रु. १००००००/- ता. १/१०/०२ (१२७२१)
पी.स क्षेत्र ०.९०.००							इतर
एकुल क्षेत्र ५.०८.००							१५६३७, १५६३८, (१३१७८)
(अ+ब)							दि. १/२/०५ (१३१७८)
आकारणी ३२.२५							बोजा - बँक बोजा
सुद्धी मि.वा विशेष							दि. फेडरल बँक शा. सांगली (१५६३९)
आकारणी							रु. २४००००००/- (१५६३९)
							विठ्ठलराव कडून (१५६३९)
							बोजा - बँक बोजा
							दि. फेडरल बँक शा. सांगली (१५९०७)
							रु. १८००००००/- (१५९०७)
							विठ्ठलराव कडून (१५९०७)
							बोजा - बँक बोजा
							दि. फेडरल बँक शा. सांगली रु. ५२५०००००/- (१७३२४)
							(बोजा - बँक बोजा) (२२७२१)
							विठ्ठलराव फेडरल बँक शा. सांगली रु. १५००००० दि. २५-१२-१५ (२२७२१)
							प्रलपित फेरफार : नाही.
							रीवटचा फेरफार क्रमांक : २२७२१ व दिनांक : १५/११/२०१८
							सीमा आणि भुमापन विन्हे :

जुने फेरफार क्र : (९९२३) (११७७६) (१२२२७) (२००९९) (२९५८३)



हा गाव नमुना क्रमांक ७ दिनांक २७/०९/२०१९ ०७:३१:५० AM रोजी डिजिटल स्वाक्षरीत केला आहे व गाव नमुना क्रमांक १२ चा डेटा स्वयंप्रमाणित असल्यामुळे ७/१२ अभिलेखावर वर कोणत्याही सही शिक्क्याची आवश्यकता नाही.
 ७/१२ डाउनलोड टि : १२-११-२०२४ : १०:३३:५२ AM. वेपता पडताळणीसाठी <https://digitalsabara.maharashtra.gov.in/dsr/> या संकेत स्थळावर जाऊन 3507100001074948 हा क्रमांक दाखवा.
 पृष्ठ क्र. २/३



गाव नमुना बारा (पिकाची नोंदवही)

[महाराष्ट्र जमीन महसूल अधिकार अभिलेख आणि नोंदवही (तयार करणे व सुस्थितीत ठेवणे) नियम १९७१ यातील नियम २९]

गाव :- कवलापुर (५६८७२२)

तालुका :- मिरज

जिल्हा :- सांगली

भूमापन क्रमांक व उपविभाग

२२६८/अ

पिकाखालील क्षेत्राचा तपशील								लागवडीसाठी उपलब्ध नसलेली जमीन		शेरा
वर्ष	हंगाम	खाते क्रमांक	पिकाचा प्रकार	पिकांचे नाव	जल सिंचित	अजल सिंचित	जल सिंचनाचे साधन	स्वरूप	क्षेत्र	
(१)	(२)	(३)	(४)	(५)	(६)	(७)	(८)	(९)	(१०)	(११)
					हे.आर.चौ.मी	हे.आर.चौ.मी			हे.आर.चौ.मी	
२०२३-२४	खरीप	२९९७*						गवत पड	४.००००	

टीप : ** सदरची नोंद मोबाइल ॲप द्वारे घेणेत आलेली आहे



Building Complication Certificate

This is to certify that the construction of Madanbhau Patil College of Nursing Kavalapur-Sangli College & Madanbhau Patil Memorial Hospital built of area 3368.79 SQ.M for Madanbhau Patil College of Nursing Kavalapur-Sangli & Madanbhau Patil Memorial Hospital at Gat No. 2268/A+B Part(Sr.No 641) Kavalapur, Tal –Miraj, Dist – Sangli is completed. The work has been completed to my best satisfaction, the workmanship & all the materials have been used strictly in accordance with the general & detail specifications.

The building is fit for occupancy

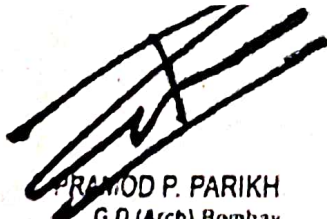

PRAMOD P. PARIKH
G.D.(Arch), Bombay
Architect & Interior Designer
Regd No CA/90/13387



www.parikhandassociates.com



pparikh@gmail.com



(0233) 2326654/6602317

Address : Ushakal Annexe, South Shivaji Nagar, opp. Zilla



**CHAUGULE PATIL
CONSULTANTS PVT LTD.**

COMPLETION CERTIFICATE

This is to certify that the construction of Nursing College Girls and Boys Hostel built of area 17216 sq ft. for Madanbhou Patil College of Nursing Kavalapur-Sangli at Gat No. 2268/A+B Part(Sr.No 641) Kavalapur, Tal -Miraj, Dist - Sangli is completed. The work has been completed to my best satisfaction, the workmanship & all the materials have been used strictly in accordance with the general & detail specifications.

The building is fit for occupancy



**CHAUGULE PATIL
CONSULTANTS PVT LTD.**



Date :- 11 /08/2021

Place :- Sangli



CHAUGULE PATIL CONSULTANTS PVT LTD.COM



arpramodchaugule@gmail.com



(0233) 302705

ROAD

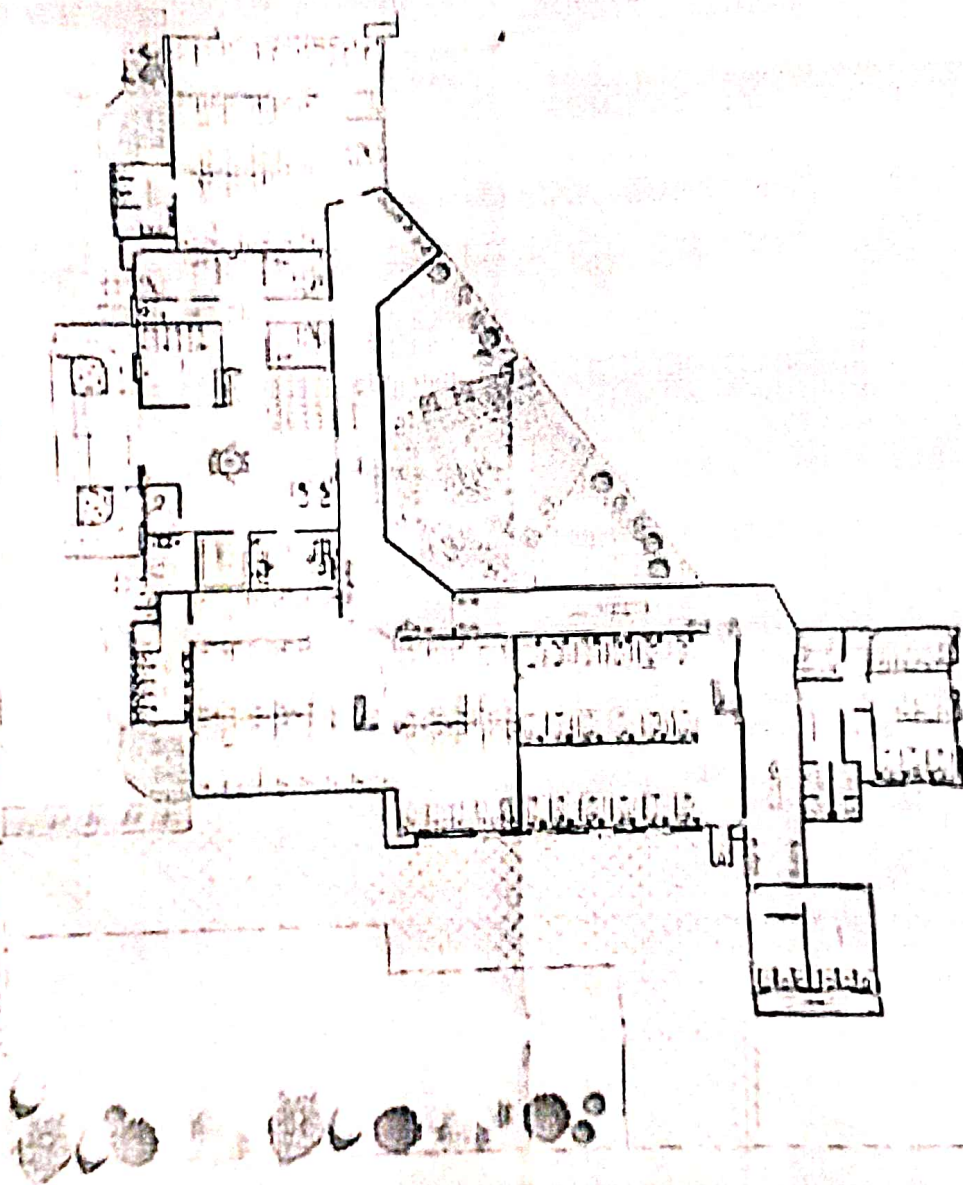

ELEVATION DD

ELEVATION CC

ELEVATION AA

ELEVATION BB

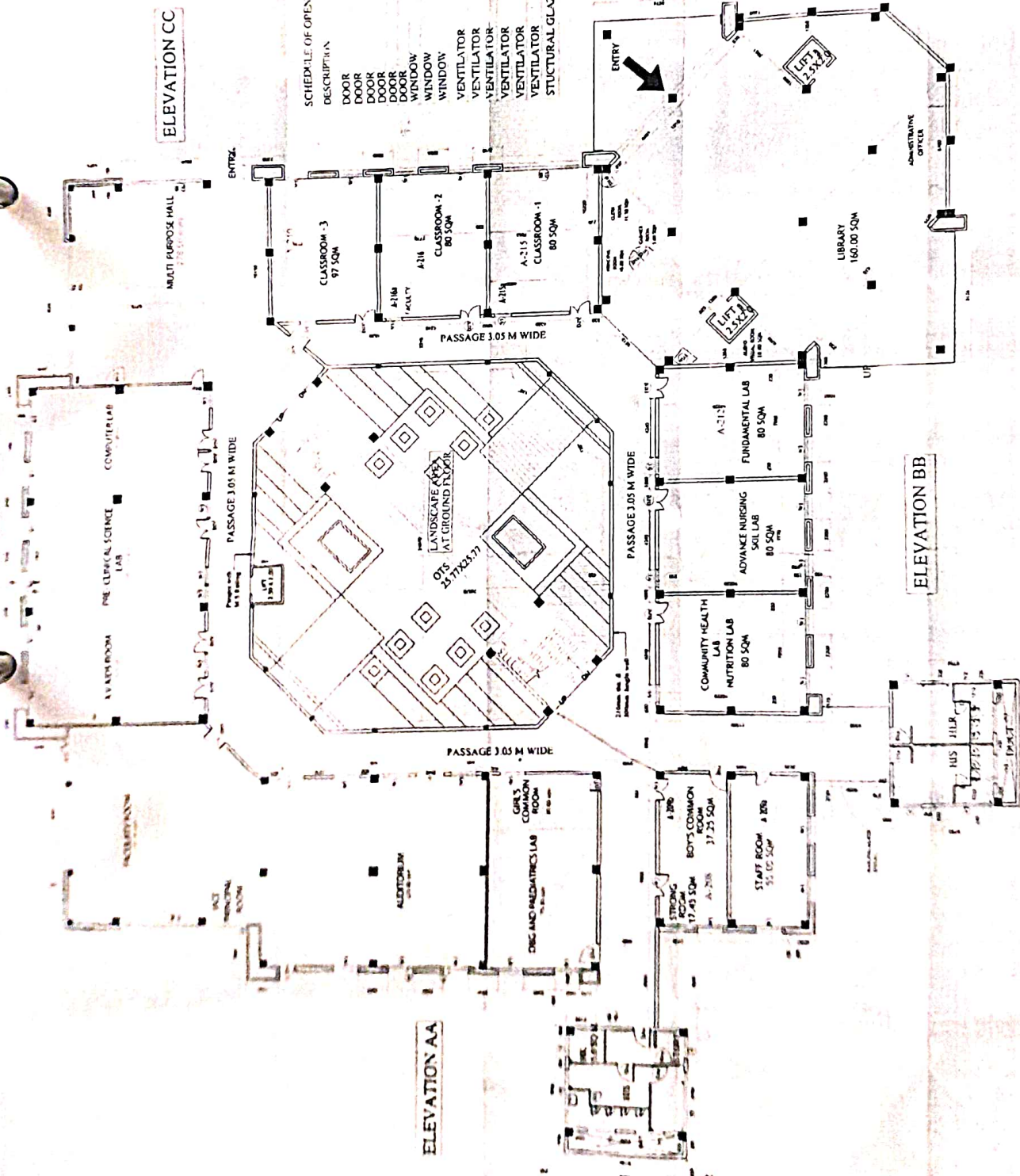

SCHEDULE OF OPENINGS

DESCRIPTION	CODE	SIZE	SILL HT	LINTEL HT
DOOR	D1	1.20x2.25m	-	2.28
DOOR	D1a	1.20x2.15m	-	2.15
DOOR	D2	1.50x2.25m	-	2.28
DOOR	D3	0.80x1.80m	-	1.80
DOOR	D4	0.60x1.80m	-	1.80
DOOR	SD	4.00x3.25m	-	3.28
WINDOW	W1	1.80x2.25m	1.00	3.28
WINDOW	W2	1.50x2.25m	1.00	3.28
WINDOW	W3	1.20x2.25m	1.00	3.28
VENTILATOR	V	1.50x0.77m	2.51	3.28
VENTILATOR	V1	1.25x0.77m	2.51	3.28
VENTILATOR	V2	4.00x0.77m	2.51	3.28
VENTILATOR	V3	2.00x0.77m	2.51	3.28
VENTILATOR	V4	0.60x0.90m	1.20	3.28
VENTILATOR	V5	0.30x1.20m	1.20	3.28
STRUCTURAL GLAZING	STR-GL			

NURSING COLLEGE AREA = 1890.21 SQ.M.

NURSING COLLEGE

SHRI VISHWANATH RAO SHAMRAO PATIL CHARITABLE TRUST
 MADANBHAI PATIL COLLEGE OF NURSING
 KAVALAPUR, SANGLI PINCODE 416306
 ADDRESS- VASANTDADA PATIL DENTAL COLLEGE CAMPUS
 KAVALAPUTAL-MIRAJ DIST-SANGLI
 GAT NO. 2268 A/B

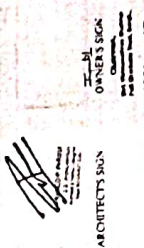

ARCHITECTS SKN
 OWNERS SKN
PARIKH AND ASSOCIATES
 ARCHITECTS & ENGINEERS
 C-14/10/20, PUNJAB NAGAR, ANDHRA PRADESH
 CONTACT NO. 91-9849100910

GROUND FLOOR PLAN

DATE: 25-09-2020
 SHEET NO: PAC/BS/17
 SCALE: NTS
 REVISION: 1
 APPROVED: P.P.P.
 FILE PATH: \\admin-pc\proj\work sheet\Kavalapur Engineering College\Working



Educational Construction of MADANBHAI PATIL COLLEGE OF NURSING, KAVALAPUR & MADANBHAI PATIL MEMORIAL HOSPITAL, KAVALAPUR For SHRI VISHWANATHIRAO SHIAMIRO PATIL CHARITABLE TRUST SANGLI on gat no. 2268/a+b part (s.no.641) Kavalapur, Tal. Miraj, Dis. Sangli.

DATE: _____
 DRAWN BY: _____

MAINTAIN THE CLEARANCE OF STAIRS
 CORRIDORS AND HALLS

TYPICAL PLAN FOR GREENWICH INC

AND OBSERVE:
 1. ALL WORK TO BE DONE IN ACCORDANCE WITH THE LATEST EDITIONS OF THE NATIONAL BUILDING CODE OF THE PHILIPPINES AND ALL APPLICABLE LOCAL ORDINANCES.
 2. ALL WORK TO BE DONE IN ACCORDANCE WITH THE LATEST EDITIONS OF THE NATIONAL ELECTRICAL CODE OF THE PHILIPPINES AND ALL APPLICABLE LOCAL ORDINANCES.

NO.	REVISION	DATE	BY	CHKD BY

REGISTERED ELECTRICAL ENGINEER



CHAUGULE PATIL CONSULTANTS PVT. LTD.
 11th Floor, 1101, 1102, 1103, 1104, 1105, 1106, 1107, 1108, 1109, 1110, 1111, 1112, 1113, 1114, 1115, 1116, 1117, 1118, 1119, 1120, 1121, 1122, 1123, 1124, 1125, 1126, 1127, 1128, 1129, 1130, 1131, 1132, 1133, 1134, 1135, 1136, 1137, 1138, 1139, 1140, 1141, 1142, 1143, 1144, 1145, 1146, 1147, 1148, 1149, 1150, 1151, 1152, 1153, 1154, 1155, 1156, 1157, 1158, 1159, 1160, 1161, 1162, 1163, 1164, 1165, 1166, 1167, 1168, 1169, 1170, 1171, 1172, 1173, 1174, 1175, 1176, 1177, 1178, 1179, 1180, 1181, 1182, 1183, 1184, 1185, 1186, 1187, 1188, 1189, 1190, 1191, 1192, 1193, 1194, 1195, 1196, 1197, 1198, 1199, 1200

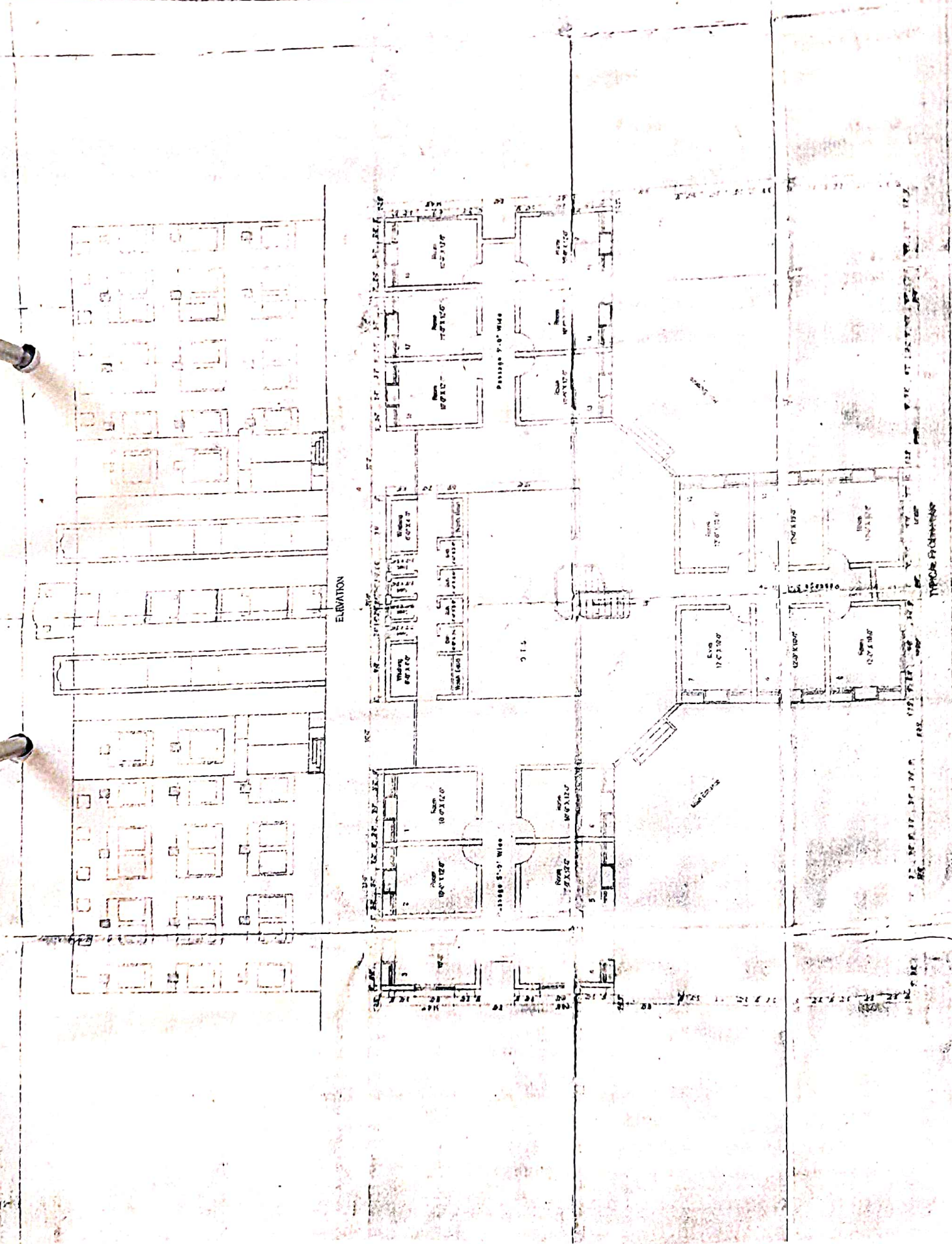

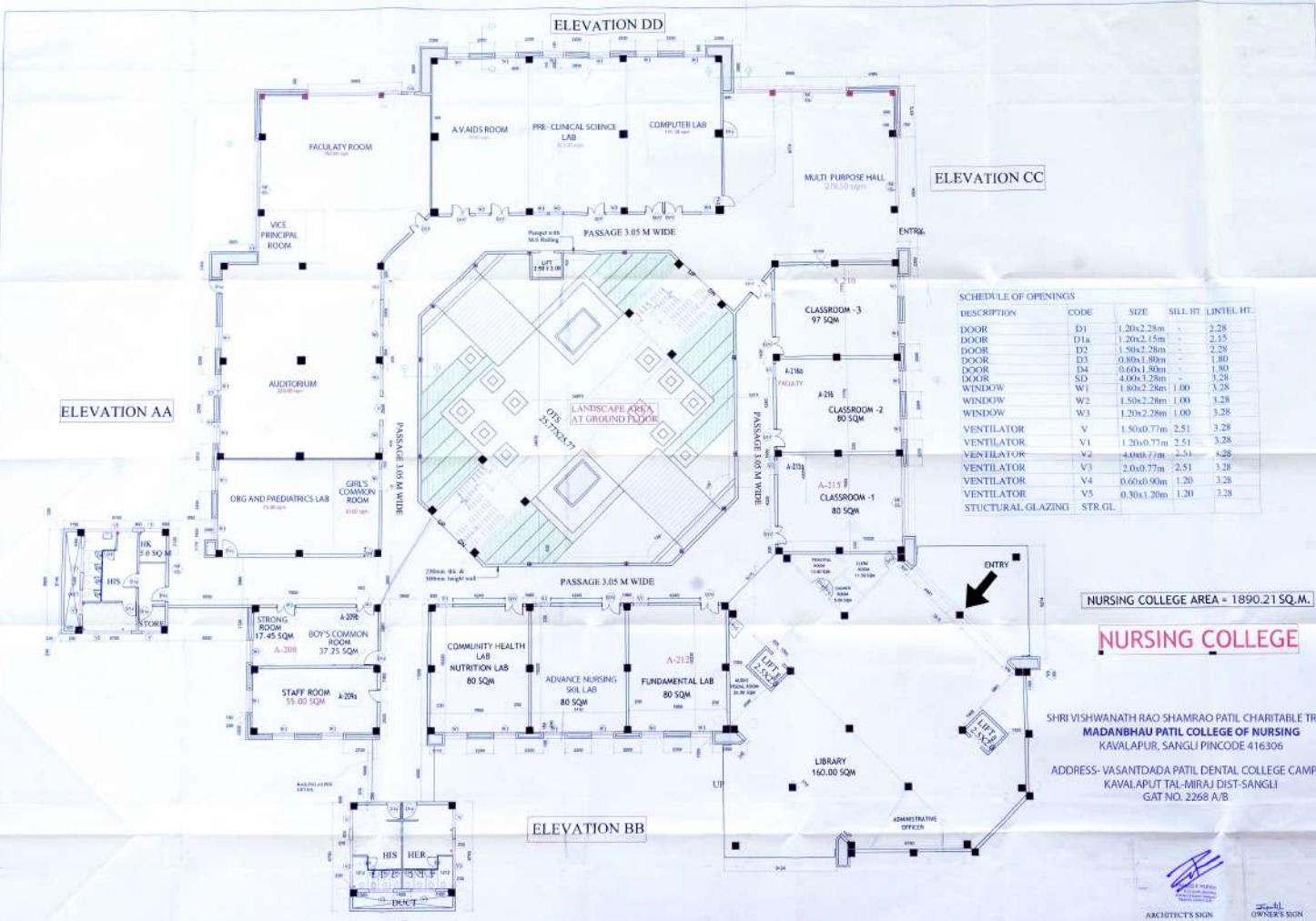

SCHEDULE OF OPENINGS

DESCRIPTION	CODE	SIZE	SILL HT.	LINTEL HT.
DOOR	D1	1.20x2.28m	-	2.28
DOOR	D1a	1.20x2.15m	-	2.15
DOOR	D2	1.50x2.28m	-	2.28
DOOR	D3	0.80x1.80m	-	1.80
DOOR	D4	0.60x1.80m	-	1.80
DOOR	SD	4.00x3.28m	-	3.28
WINDOW	W1	1.80x2.28m	1.00	3.28
WINDOW	W2	1.50x2.28m	1.00	3.28
WINDOW	W3	1.20x2.28m	1.00	3.28
VENTILATOR	V	1.50x0.77m	2.51	3.28
VENTILATOR	V1	1.20x0.77m	2.51	3.28
VENTILATOR	V2	4.00x0.77m	2.51	3.28
VENTILATOR	V3	2.0x0.77m	2.51	3.28
VENTILATOR	V4	0.60x0.90m	1.20	3.28
VENTILATOR	V5	0.30x1.20m	1.20	3.28
STRUCTURAL GLAZING	STR.GL			

NURSING COLLEGE AREA = 1890.21 SQ.M.

NURSING COLLEGE

SHRI VISHWANATH RAO SHAMRAO PATIL CHARITABLE TRUST
MADANBHAI PATIL COLLEGE OF NURSING
 KAVALAPUR, SANGLI PINCODE 416305
 ADDRESS- VASANTDADA PATIL DENTAL COLLEGE CAMPUS
 KAVALAPUT TAL-MIRAJ DIST-SANGLI
 GAT NO. 2268 A/B

ARCHITECT'S SIGN
 OWNER'S SIGN

Educational Construction of MADANBHAI PATIL COLLEGE OF NURSING, KAVALAPUR & MADANBHAI PATIL MEMORIAL HOSPITAL, KAVALAPUR For. SHRI. VISHWANATHRAO SHAMRO PATIL CHARITABLE TRUST SANGLI on gat no. 2268/a-b part (s.no.641) Kavlapur, Tal. Miraj, Dis. Sangli.

GROUND FLOOR PLAN

DATE 25-09-2020 SHEET NO PACBVS/P SCALE NTS
 DELT APARNA APPROVED PPP REVISION
 FILE PATH - \\Admin-pc\job work sheet\ccr\Kavalapur Engineering College\Working

PARIKH AND ASSOCIATES
 Civil, Structural, Mechanical, Electrical, Sanitary, Fire & Safety
 C-2, A-100, 107th, VISHWANATHRAO, 411002, New City, Pune, Maharashtra
 Email: info@parikhandassociates.com

